



PLAT OF SURVEY  
LOT 1 OF CERTIFIED SURVEY MAP NO. 3842  
LOCATED IN PART OF THE NW 1/4 OF THE SE 1/4 OF  
SECTION 6, TOWN 3 NORTH, RANGE 17 EAST, TOWN  
OF LAFAYETTE, WALWORTH COUNTY, WISCONSIN

— WORK ORDERED BY —  
WAYNE VOGT  
W4643 COUNTY ROAD A  
ELKHORN, WI. 53121

FARRIS, HANSEN & ASSOCIATES, INC.  
ENGINEERING — ARCHITECTURE — SURVEYING  
7 RIDGWAY COURT P.O. BOX 437  
ELKHORN, WISCONSIN 53121  
OFFICE: (262) 723-2098 FAX: (262) 723-5886

REVISIONS  
10/31/2005  
TO SHOW SIZE  
AND LOCATION  
OF AS-BUILT  
FOUNDATION

PROJECT NO.  
6412.05  
DATE:  
06/21/05  
SHEET NO.  
1 OF 1

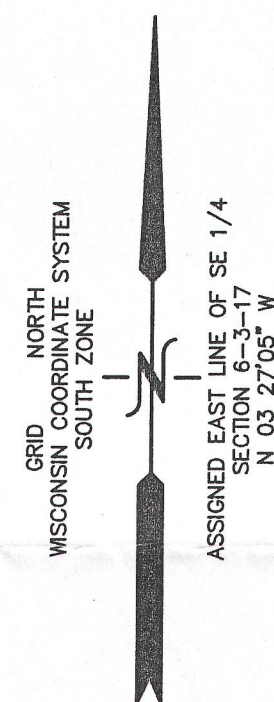

BENCH MARK  
TOP IRON REBAR  
STAKE, ASSIGNED  
ELEV.=200.00'

C.T.H. "A"

33' WIDE STRIP OF LAND  
DEDICATED TO THE PUBLIC

EXISTING EDGE  
OF PAVEMENT

66' WIDE R.O.W.

N 70°43'36" E  
215.97'

N 70°43'36" E  
215.97'

S 03°27'18" E  
343.00'

UNPLATTED LANDS

LOT 1  
71,273 S.F.  
(1.64 AC.)

LOT 1  
C.S.M. 3648

105.6'

24.0'  
22.0'  
18.0'  
9.5'  
AS-BUILT  
FOUNDATION  
T.F.=198.65'  
18.0'  
23.9'

55.9'

28.8'  
30.0  
48.0  
30.0  
PROPOSED  
GARAGE

215.97'  
S 70°43'36" W

UNPLATTED LANDS

LEGEND  
● = FOUND IRON REBAR STAKE  
● = SET IRON REBAR STAKE  
(XXX) = RECORDED AS

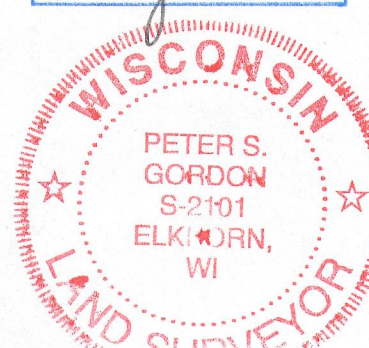
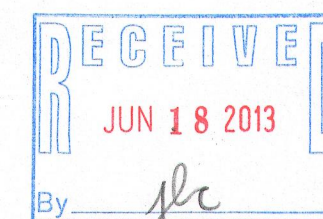

NOTE: COPIES OF THIS MAP TO WHICH THE FOLLOWING CERTIFICATE  
WILL APPLY SHOW THE SURVEYOR'S ORIGINAL SEAL AND SIGNATURE  
IN RED INK. COPIES BY ANY OTHER MEANS MAY HAVE ALTERATIONS  
WHICH DO NOT REPRESENT THE SURVEYOR'S WORK PRODUCT.

I HEREBY CERTIFY THAT THE ABOVE DESCRIBED PROPERTY HAS BEEN  
SURVEYED UNDER MY DIRECTION AND THAT THE ABOVE MAP IS A TRUE  
REPRESENTATION THEREOF AND SHOWS THE SIZE AND LOCATION OF  
THE PROPERTY AND ITS EXTERIOR BOUNDARIES. THIS SURVEY IS  
MADE FOR THE USE OF THE PRESENT OWNERS OF THE PROPERTY, AND  
ALSO THOSE WHO PURCHASE, MORTGAGE, OR GUARANTEE THE TITLE  
THERE TO WITHIN ONE YEAR FROM THE DATE HEREOF.

DATED: JUNE 21, 2005

REVISED 05-20-2013  
TO SHOW SIZE & LOCATION  
OF PRO. GARAGE

Peter S. Gordon  
PETER S. GORDON R.L.S. 2101

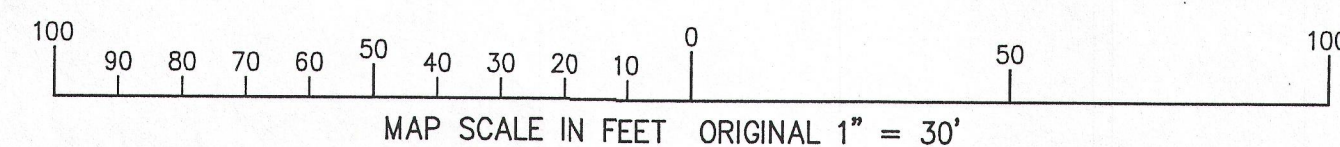

KA 3842-1

317-970